

Trombone 1

Crazy Little Thing Called Love

Words and Music by:
Freddie Mercury

Transcribed and adapted from the Michael Bubl  CD by: Cy Payne

$\text{♩} = 150$

VS

Trombone 1

56 **E**

61

65 *ff*

70 **F** Clap *f*

(2) (4) (6) (8)

78 (10) **G**

86

90 *ff*

94 **H** *f*

Trombone 1

3

100

106

112

118

Trombone 2

Crazy Little Thing Called Love

Words and Music by:
Freddie Mercury

Transcribed and adapted from the Michael Bubl  CD by: Cy Payne

♩ = 150

4

8

12

22 **B**

26

29

34 **C**

40

45 **D**

49

mf

ff

© Copyright 1979 Queen Music Publishing Ltd.

All rights for the U.S. and Canada, controlled and administered by EMI Music Publishing Ltd.,

All rights reserved, International copyright secured, Authorized for use by,

Power House Orchestrations, 7 Brentgovel Street, Bury-St-Edmunds, Suffolk IP33 1EB.

Tel.-01 284 760714 Fax.-01 284 724550 www.bigbandsheetmusic.com

Trombone 2

53

58 **E**

63

68

74

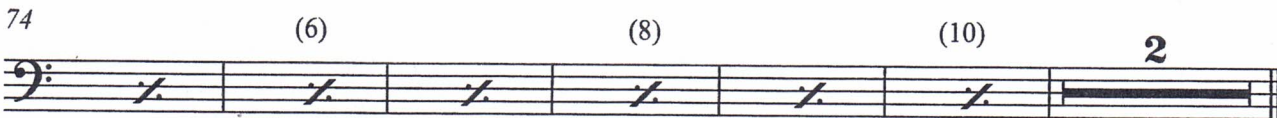

82 **G**

88

93

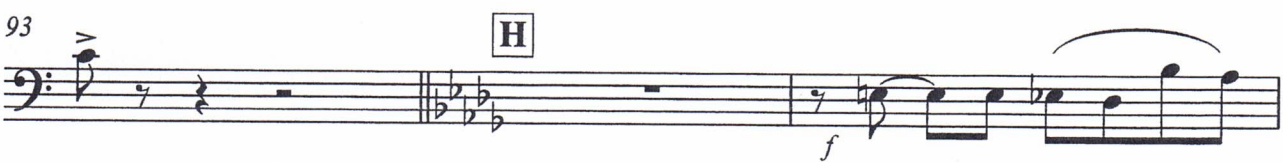

96

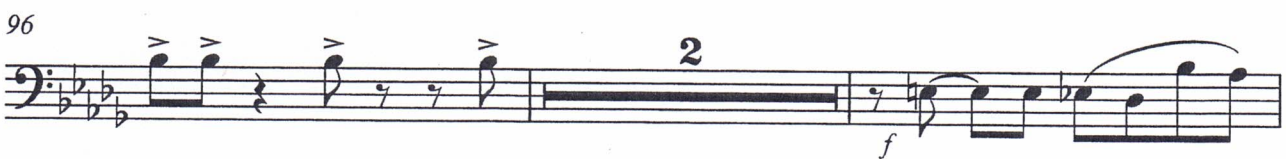

Trombone 2

3

100

106

112

118

Trombone 3

Crazy Little Thing Called Love

Words and Music by:
Freddie Mercury

Transcribed and adapted from the Michael Bubl  CD by: Cy Payne

♩ = 150

© Copyright 1979 Queen Music Publishing Ltd.

All rights for the U.S. and Canada, controlled and administered by EMI Music Publishing Ltd.,

All rights reserved, International copyright secured, Authorized for use by,

Power House Orchestrations, 7 Brentgovel Street, Bury-St-Edmunds, Suffolk IP33 1EB.

Tel.-01 284 760714 Fax.-01 284 724550 www.bigbandsheetmusic.com

Trombone 3

2

53

58 **E**

63

68

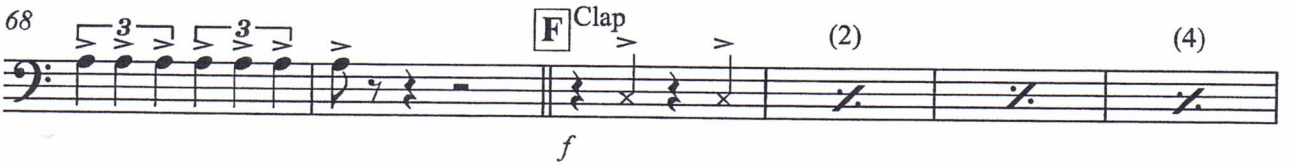

74

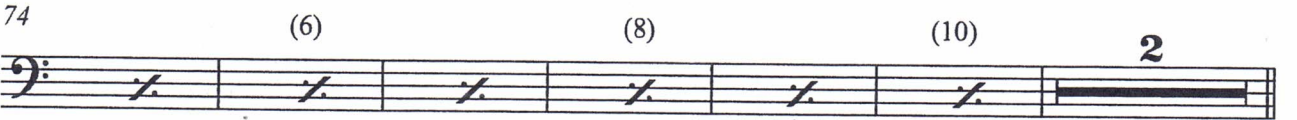

82 **G**

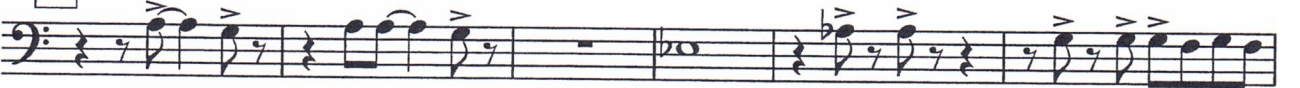

88

93

96

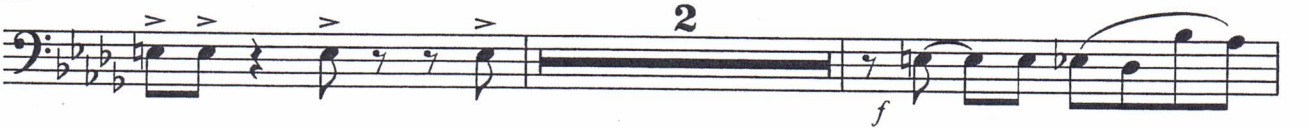

Trombone 3

3

100

106

112

118

Crazy Little Thing Called Love

Bass Trombone

Words and Music by:
Freddie Mercury

Transcribed and adapted from the Michael Bubl  CD by: Cy Payne

$\text{♩} = 150$

  Copyright 1979 Queen Music Publishing Ltd.

All rights for the U.S. and Canada, controlled and administered by EMI Music Publishing Ltd.,

All rights reserved, International copyright secured, Authorized for use by,
Power House Orchestrations, 7 Brentgovel Street, Bury-St-Edmunds, Suffolk IP33 1EB.

Tel.-01 284 760714 Fax.-01 284 724550 www.bigbandsheetmusic.com

Bass Trombone

53

58 **E**

63

68

74

82 **G**

88

93

96

Bass Trombone

3

100

106

112

118
